

12. European Championship - Balkline 45/2

MP - Points - Av. - Best Game - HR

1948 Liege (BE) 15.-18.01.1948

1. Clément van Hassel (BE)	12:2	2668/62	43,03	80,00	341
2. Piet van de Pol (NL)	10:4	2635/67	39,32	100,00	246
3. René Gabriels (BE)	8:6	2546/51	49,92	400,00	400
4. Louis Chassereau (FR)	8:6	2358/95	24,82	66,66	197
5. Jean Albert (FR)	8:6	1861/88	21,14	33,33	141
6. Cornelius van Vliet (NL)	6:8	1909/68	28,07	57,14	202
7. Ernst Reicher (AT)	4:10	1602/94	17,04	57,14	126
8. Klaus Nussberger (CH)	0:14	1223/113	10,82	---	61

400 Points. Round robin.

Tournament average: 26,33 (16802 / 638)



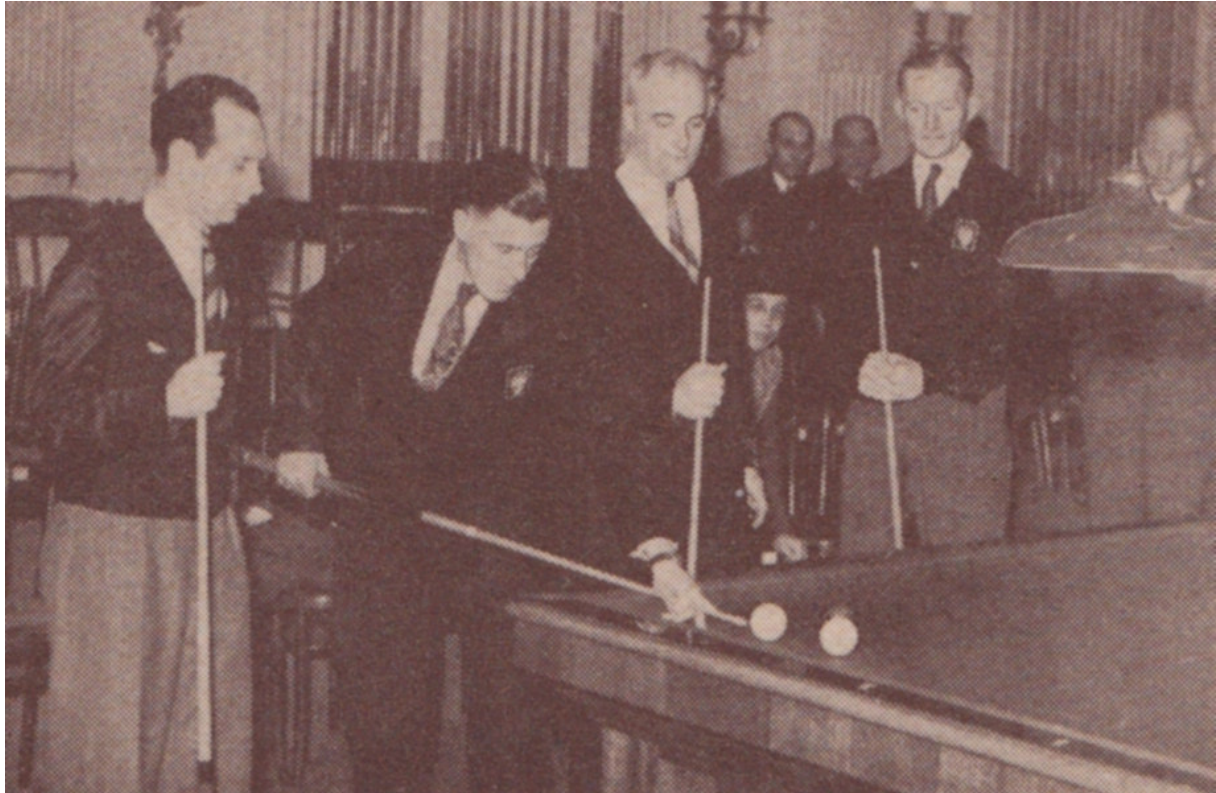

Details

	Van Hassel	Van de Poi	Gabriels	Chassereau	Albert	Van Vliet	Reicher	Nussberger	MP	Pts.	In.	Av.	BG	HR	Pl.
Van Hassel Clement BE		400 13 2 30,76 182	400 13 2 30,76 64	268 6 0 44,66 211	400 5 2 80,00 203	400 5 2 80,00 341	400 11 2 36,36 111	400 9 2 44,44 187	12	2668	62	43,03	80,00	341	1
Van de Poi Piet NL	300 13 0 23,07 126		400 8 2 50,00 203	400 11 2 36,36 163	335 12 0 27,91 104	400 9 2 44,44 217	400 10 2 40,00 246	400 4 2 100,00 211	10	2635	67	39,32	100,00	246	2
Gabriels René BE	352 13 0 27,07 200	233 8 0 29,12 167		361 8 0 45,12 238	400 4 2 100,00 360	400 6 2 66,66 267	400 1 2 400,00 400	400 11 2 36,36 179	8	2546	51	49,92	400,00	400	3
Chassereau Louis FR	400 6 2 66,66 197	51 11 0 4,63 32	400 8 2 50,00 88		366 19 0 19,26 121	341 18 0 18,94 128	400 15 2 26,66 68	400 18 2 22,22 82	8	2358	95	24,82	66,66	197	4
Albert Jean FR	56 5 0 11,20 24	400 12 2 33,33 141	92 4 0 23,00 90	400 19 2 21,05 70		113 7 0 16,14 33	400 18 2 22,22 96	400 23 2 17,39 80	8	1861	88	21,14	33,33	141	5
Van Vliet Cornelius NL	6 5 0 1,20 3	369 9 0 41,00 108	143 6 0 23,83 101	400 18 2 22,22 100	400 7 2 57,14 202		191 7 0 27,28 88	400 16 2 25,00 102	6	1909	68	28,07	57,14	202	6
Reicher Ernst AT	71 11 0 6,45 26	209 10 0 20,90 87	2 1 0 2,00 2	181 15 0 12,06 40	339 18 0 18,83 99	400 7 2 57,14 126		400 32 2 12,50 54	4	1602	94	17,04	57,14	126	7
Nussberger Klaus CH	93 9 0 10,33 47	16 4 0 4,00 10	135 11 0 12,27 36	242 18 0 13,44 39	196 23 0 8,52 34	252 16 0 15,75 47	289 32 0 9,03 61		0	1223	113	10,82		61	8

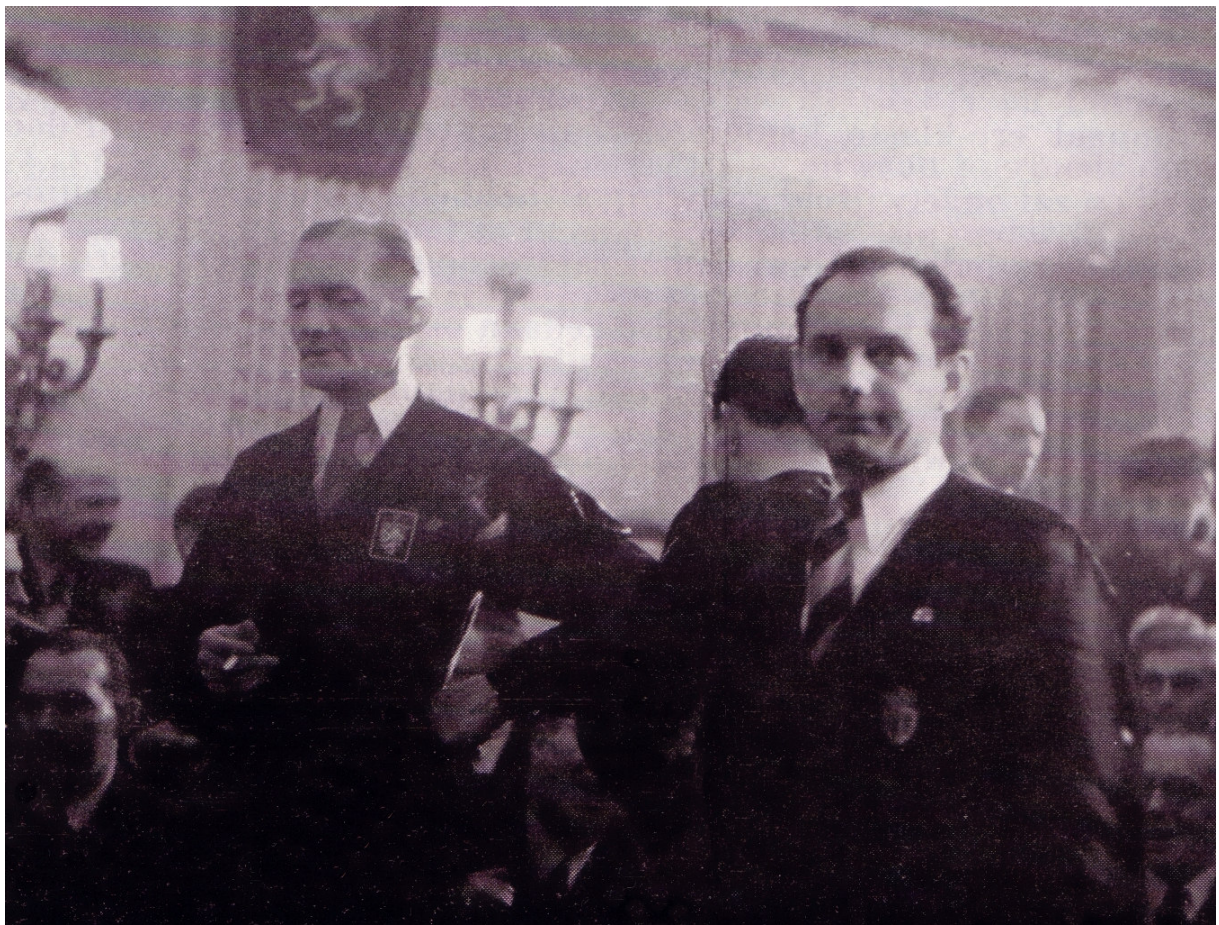

© Copyright by Dieter Haase
info@ihtob.de

