

## 11. European Championship - Balkline 45/2

MP - Points - Av. - Best Game - HR

### 1947 Zürich (CH) 13.-16.03.1947

1. Piet van de Pol (NL)	14:0	2800/149	18,79	36,36	164
2. Pierre Fauconnier (BE)	10:4	2552/105	24,30	50,00	233
3. René Vingerhoedt (BE)	10:4	2263/97	23,32	50,00	273
4. Louis Chassereau (FR)	8:6	2403/138	17,41	28,57	134
5. Piet de Leeuw (NL)	6:8	2156/130	16,58	30,76	196
6. Jean Albert (FR)	4:10	2285/143	15,97	21,05	158
7. Ernst Reicher (AT)	2:12	1751/115	15,22	33,33	122
8. James Romy (CH)	2:12	1751/139	12,59	15,38	101

400 Points. Round robin.

Tournament average: 17,67 (17961 / 1016)



## Details

	Van de Pol	Fauconnier	Vingerhoedt	Chassereau	De Leeuw	Albert	Reicher	Romy	MP	Pts.	In.	Av.	BG	HR	Pl.
<b>Van de Pol</b> Piet NL		400 11 2 36,36 158	400 14 2 28,57 164	400 16 2 25,00 95	400 36 2 11,11 80	400 26 2 15,38 78	400 19 2 21,05 150	400 27 2 14,81 75	<b>14</b>	2800	149	18,79	36,36	164	<b>1</b>
<b>Fauconnier</b> Pierre BE	184 11 0 16,72 126		400 19 2 21,05 65	400 17 2 23,52 120	400 18 2 22,22 103	400 8 2 50,00 144	368 12 0 30,66 233	400 20 2 20,00 77	<b>10</b>	2552	105	<b>24,30</b>	<b>50,00</b>	233	<b>2</b>
<b>Vingerhoedt</b> René BE	91 14 0 6,50 35	172 19 0 9,05 51		400 21 2 19,04 94	400 8 2 50,00 273	400 12 2 33,33 142	400 12 2 33,33 84	400 11 2 36,36 170	<b>10</b>	2263	97	23,32	<b>50,00</b>	<b>273</b>	<b>3</b>
<b>Chassereau</b> Louis FR	286 16 0 17,87 74	208 17 0 12,23 70	309 21 0 14,71 134		400 23 2 17,39 90	400 32 2 12,50 88	400 14 2 28,57 118	400 15 2 26,66 130	<b>8</b>	2403	138	17,41	28,57	134	<b>4</b>
<b>De Leeuw</b> Piet NL	302 36 0 8,38 87	148 18 0 8,22 31	148 8 0 18,50 97	358 23 0 15,56 66		400 19 2 21,05 196	400 13 2 30,76 117	400 13 2 30,76 153	<b>6</b>	2156	130	16,58	30,76	196	<b>5</b>
<b>Albert</b> Jean FR	348 26 0 13,38 103	295 8 0 36,87 157	183 12 0 15,25 84	354 32 0 11,06 101	305 19 0 16,05 94		400 19 2 21,05 106	400 27 2 14,81 158	<b>4</b>	2285	143	15,97	21,05	158	<b>6</b>
<b>Reicher</b> Ernst AT	209 19 0 11,00 43	400 12 2 33,33 122	101 12 0 8,41 36	210 14 0 15,00 40	173 13 0 13,30 50	310 19 0 16,31 66		348 26 0 13,38 96	<b>2</b>	1751	115	15,22	33,33	122	<b>7</b>
<b>Romy</b> James CH	321 27 0 11,88 101	216 20 0 10,80 40	84 11 0 7,63 28	184 15 0 12,26 56	202 13 0 15,53 67	344 27 0 12,74 73	400 26 2 15,38 73		<b>2</b>	1751	139	12,59	15,38	101	<b>8</b>

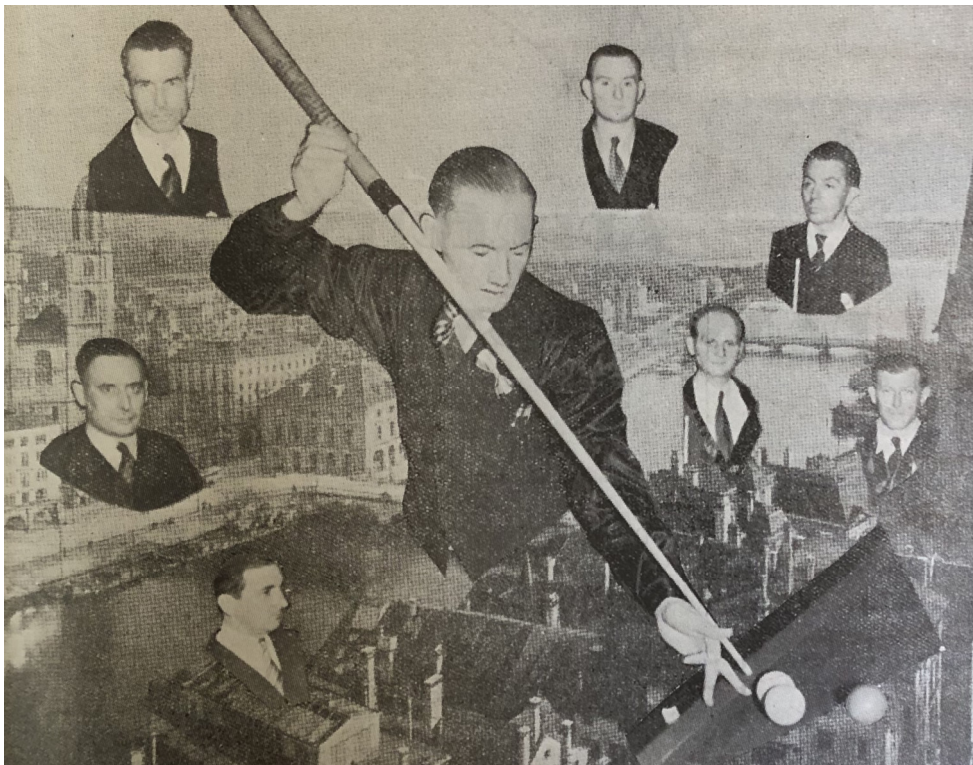

© Copyright by Dieter Haase  
info@ihtob.de

